WHAT ARE YOU SAYING, COSER- WHEN DO WE...? THIS REALLY IS THE FIRST TIME I AM MEETING THIS-!!

I'm not spy
CHAPTER 16

FIRST TIME, HYUNSUK THOU? ARE YOU PLAYING I'M LYDIA?

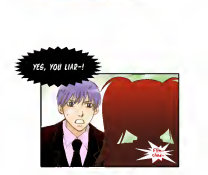
YES, YOU LIAR-!
BAM!

ICE, YOU ARE SO CRUEL. WHY ARE YOU MAKING ME OUT TO BE A LIAR DHANIEL?..
YOU'VE CHANGED A LOT
This girl...!

THE OLD ICE WAS NEVER LIKE THIS.
Using the crying tactic...!

DON'T WORRY ABOUT ME- YOU WERE SO SICK TO BE HERE ARE YOU LIKE THIS WITH ME NOW...
It's not the memory problem. I'm premature's this body. If I can't tell them this-!

STOP IT-!

...

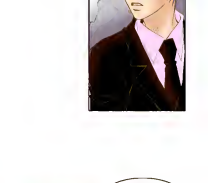
I GUESS THAT MEMORY OF YOURS COMES AND GOES WHENEVER IT WANTS TO
THE ONE WITH MEMORY PROBLEM IS YOU, TO ASK ME WHAT'S GOING ON! STOP FROM YESTERDAY!?

Volcano-!
Ah, this is...!

ICE, YOU...

MAYBE YOU
WERE ONCE THE BEST
AGENT FROM CERBERUS
BUT NOW YOU ARE
THE WORST
The... Worst...

IF YOU SCREW UP TODAY'S MISSION, I WILL MAKE A RECOMMENDATION TO THE SUPERIORS TO TERMINATE YOU FROM CARUBAROSS IS THAT CLEAR?

Termination2
(What is that2)

VOLCANO.

Overreacting~
Why...! Why don't you believe me-!!

VOLCANO.
THAT'S TOO...

HEY~
VOLCANO!
LONG TIME
NO SEE~

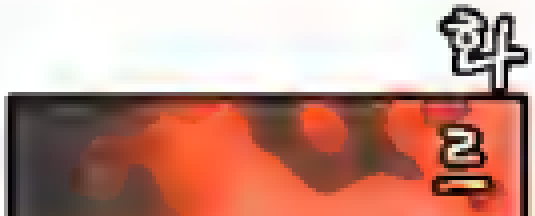
화
르

UGH--
TOO HOT-!!
끄

...

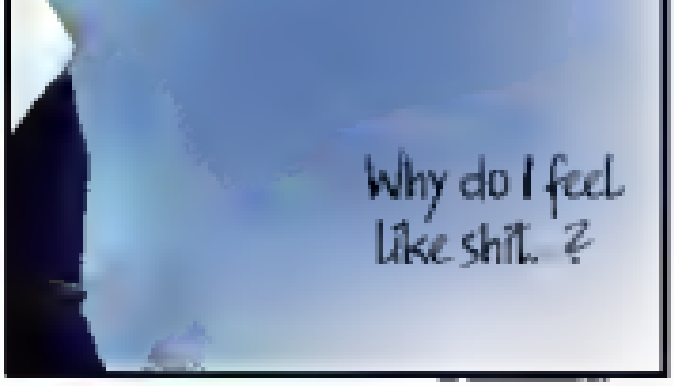
Why do I feel like shit. ?

WHY IS IT SO HOT IN HERE TODAY-
CHECK OUT THE AC, MAYBE IT'S BROKEN
AH.. SO HOT-

DID YOU FIND OUT ANYTHING?

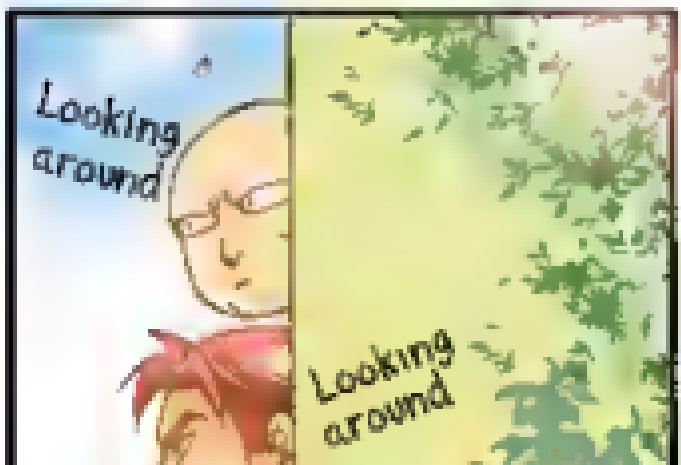
Looking around
Looking around

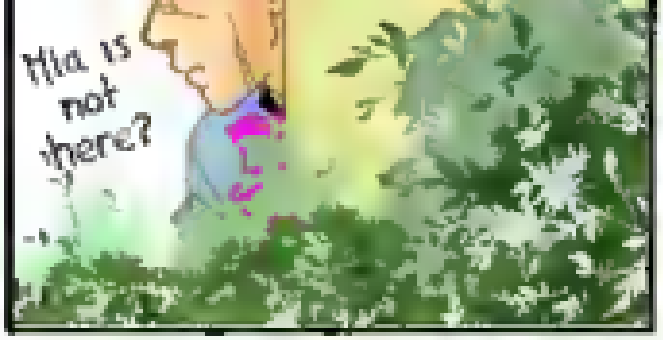

AH— YES— THERE IS ONLY ONE PERSON IN THE CITY OF MATRISS WITH THE NAME ICE COLD. HE IS A FAMOUS MYSTERY WRITER. I CHECKED WITH THE PUBLISHERS BUT NOBODY HAS SEEN HIS FACE

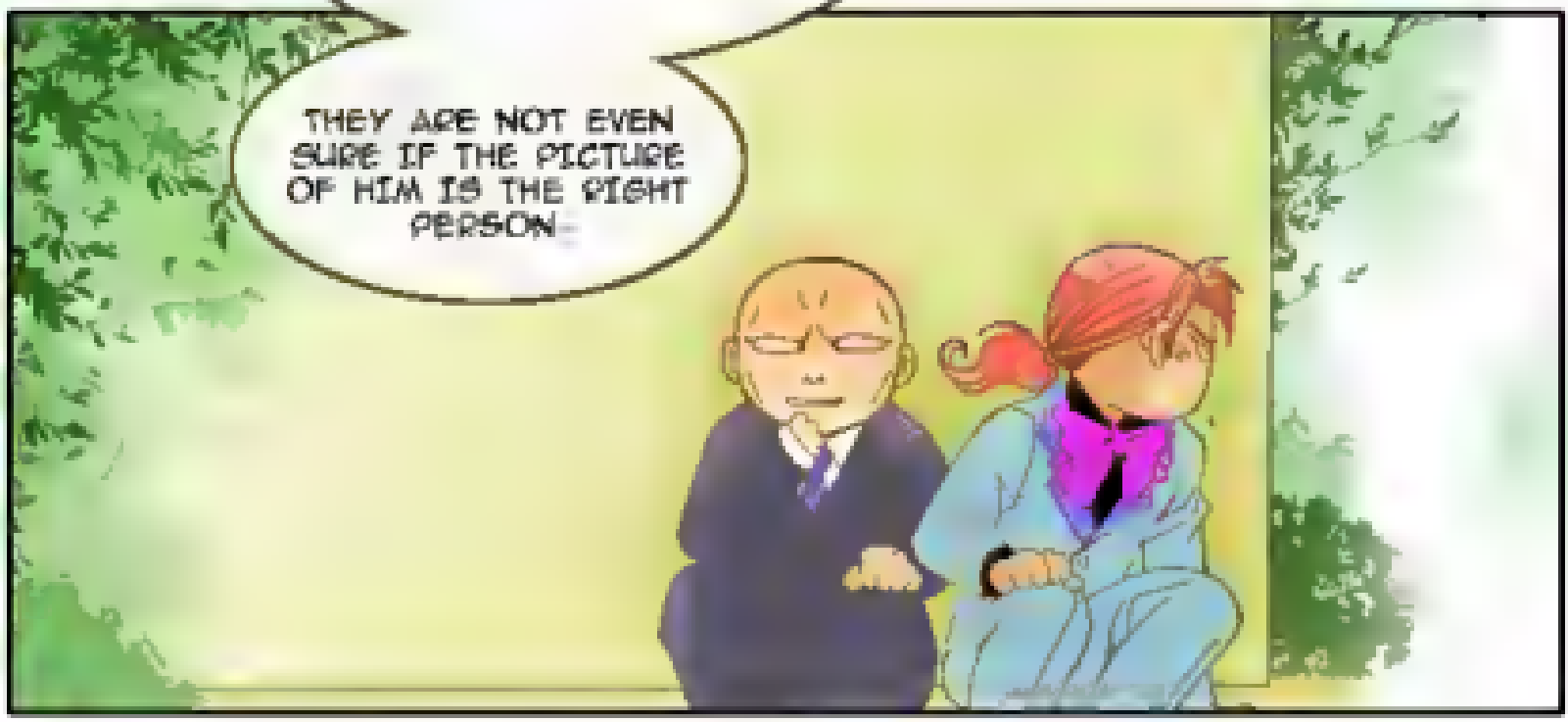

NOT SURE?

HIM KNOWS HIS FACE-

SHE SAYS HER HEART BEATS FASTER EVERY TIME SHE SEES HIS PICTURE-

SHE SAID SHE REMEMBERS HIM GOING TO THE CHILD WHO VISITS FREQUENTLY-

I can see she was with him.

I am convinced that the wicked man must have tricked my innocent Yuri.

Mr. Seo, I can't believe it!

RITA-VISITED PATIENT

PLEASE CALM DOWN, BORA. AMONG THAT SICK GUY FREQUENTLY VISITS THE CHILD WHO HOTEL. I WILL CONFIRM IT AGAIN. BUT, IF THERE IS SOMETHING TODAY, I WON'T JUMP BATHROOM HER TO YOU.

I WILL FORGET SHAKE HER HEAD LIKE MINE AND THROW HER IN FRONT OF YOU

CATCH HIM FIRST. I AM GOING TO GIVE HIM A SCAR LIKE MINE OR HIS GESHA LOOKING PRETTY FACE. AFTER THAT, I WILL FEED HIM TO CERBERUS-!

Cerberus!! Eat him!

I said 2 steps to your right!

AH..

I'M SORRY SO SORRY

...

Get your act together!

Don't be nervous. Don't be nervous.

Oh no!!
Mr. Kirby doesn't recognize me... I started my face has changed a lot! I thought he would definitely recognize me...

PHEW...

POLLUX, WHAT HAPPENED IF I GET TERMINATED?

AH, I FORGOT THEM!

THAT'S...

IF CANDIDATORS' ONLY LEAVER IS TERMINATED DUE TO TERMINATION UNDER ORGANIZATION'S RULE, HE OR SHE WILL BE SENT TO A SMALL ISLAND WHAT ANYTHING TO LIVE.

WHAT THAT MEANS IN THAT, YOU WILL LIVE A SMALL LIFE WHICH CONSTANT STARVED LIVING, THERE IS NOTHING TO EAT EXCEPT THE REAL WORLD, AND YOU CAN NEVER LEAVE THE ISLAND UNTIL DEATH.

U.N.T.I.L D.E.A.T.H.

개똥박두 Coming Soon
오래전 2009
Prison Break Season 9

IF I don't do this right, I won't ever have a chance to get my body back...

I will probably die alone as an old spinster who spent her whole life growing flowers on a small isolated island-!!

Rainy Child Ha -

Note: Ha in Korean means missing child

MY, MY BOSSIE!? THAT'S EVEN WORSE-!!

-His really wants to get married -

This is all Cookie's fault. Because of that cute little virus's lies, baby dust has risen! no so much... how cute.

<Cookie also doesn't understand Korean many>

But,

I thought Volcano was going to betray me. But he was so heartless.

No he was probably always that heartless-! I forgot.

MISTER JAMES MONO.

MISTER JAMES MONO?

STARTLED

He's calling you idiot-!!!

YEAH, YES-?

Stand up straight and be confident-!!

ARE YOU HERE TO MEET THE CEO?

YES!

At Attention-

PLEASE FOLLOW ME

Let's get the ball rolling and no mistakes!

-TO BE CONTINUED-

Names Paro!? Is this a DOT comedy? Err... your imagination is children. Ha

Cleo! come up with the name.

Paran
www.paran.com

Flower Rain

Translator:

Proofreaders:

Cleaner:

Typesetter:

Special thanks

Art by Nakofrish

en.flower-rain.com

ATTENTION, PLEASE!

'I'M NOT SPY' NEEDS A [redacted].
AS YOU MAY KNOW, THIS SERIES WAS DROPPED BY [redacted].
THIS CHAPTER WAS CREATED FROM THE TRANSLATION THEY MADE BEFORE-HAND AND SOME HELP FROM [redacted] (SEE CREDITS).
SO, IF YOU KNOW KOREAN AND ARE WILLING TO SPARE SOME TIME,
PLEASE CONTACT US AT [redacted].